

Surfin' U.S.A.

Music by CHUCK BERRY
Lyric by BRIAN WILSON
Arranged by JERRY NOWAK

1st B♭ ALTO SAXOPHONE

MODERATE FAST ROCK

ALTO 1

Surfin' U.S.A.

Music by CHUCK BERRY
Lyric by BRIAN WILSON
Arranged by JERRY NOWAK

2nd $\text{E}\flat$ ALTO SAXOPHONE

MODERATELY FAST ROCK

ACTO II

Surfin' U.S.A.

Music by CHUCK BERRY
Lyric by BRIAN WILSON
Arranged by JERRY NOWAK

1st Bb TENOR SAXOPHONE

MODERATE FAST ROCK

TO COOA

SOLO FOR ANY PLAYER

C¹

TEN 1

Surfin' U.S.A.

Music by CHUCK BERRY
Lyric by BRIAN WILSON
Arranged by JERRY NOWAK

2nd B \flat TENOR SAXOPHONE

MODERATELY FAST ROCK

5 8

mf

13

21

TO GOOA

SOLO FOR ANY PLAYER

37

42

TEN II

Surfin' U.S.A.

Music by CHUCK BERT
Lyric by BRIAN WILSON
Arranged by JERRY NOV

E♭ BARITONE SAXOPHONE

MODERATELY FAST ROCK

BARI

COOR

Surfin' U.S.A.

Music by CHUCK BERRY
Lyric by BRIAN WILSON
Arranged by JERRY NOWAK

1st TROMBONE

MODERATELY FAST ROCK

TO CODA SOLD FOR ANY PLAYER

TBN 1

Surfin' U.S.A.

Music by CHUCK BERRY
Lyric by BRIAN WILSON
Arranged by JERRY NOWAK

2nd TROMBONE

MODERATELY FAST ROCK

TBN II

Surfin' U.S.A.

Music by CHUCK BERR
Lyric by BRIAN WILSON
Arranged by JERRY NOW

3rd TROMBONE

MODERATELY FAST ROCK

5 8

13

21

29

37

45

TO COO A SOLO FOR ANY PLAYER

TBN III

TBN IV

SURFIN' USA.

MODERATE
FAST ROCK

D of d
CODA

⊕ CODA

Surfin' U.S.A.

Music by CHUCK BERRY
Lyric by BRIAN WILSON
Arranged by JERRY NOWAK

1st Bb TRUMPET

MODERATELY FAST ROCK

SOLO

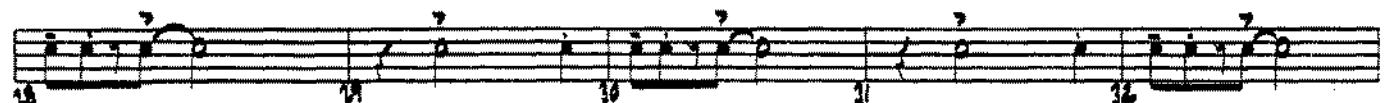
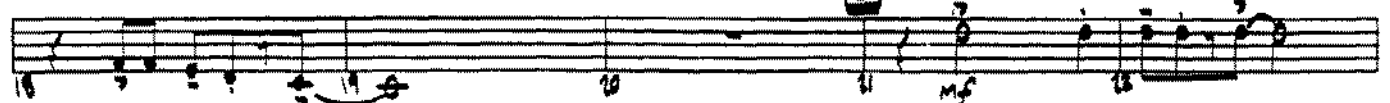
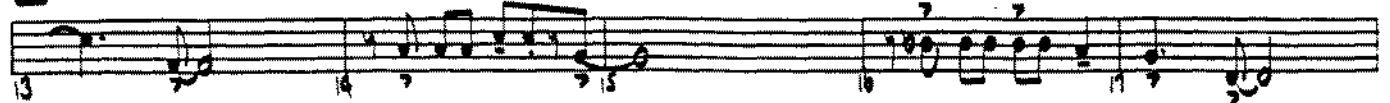
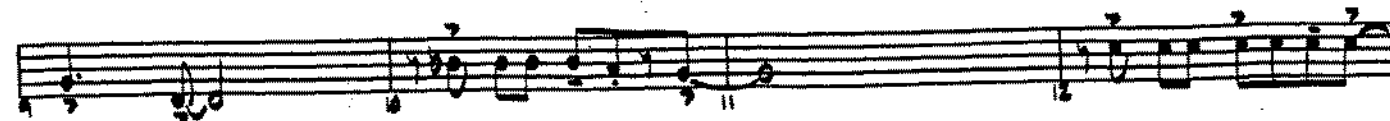

TO CODA

SOLO FOR ANY PLAYER

C7

TRPT 1

AS WRITTEN SOLI

C.S. AL COOA

COOA

Surfin' U.S.A.

Music by CHUCK BERRY
Lyric by BRIAN WILSON
Arranged by JERRY NOWAK

2nd Bb TRUMPET

MODERATELY FAST ROCK

SOLO

5 8

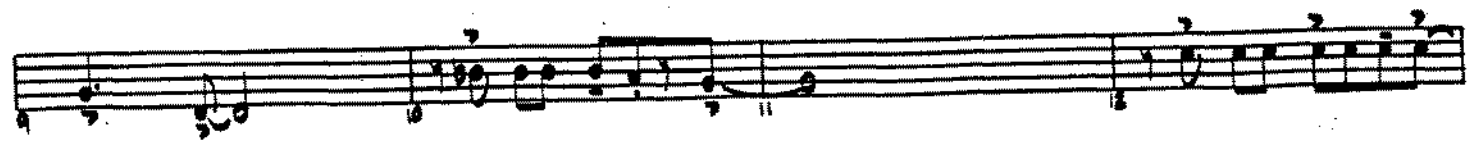

13

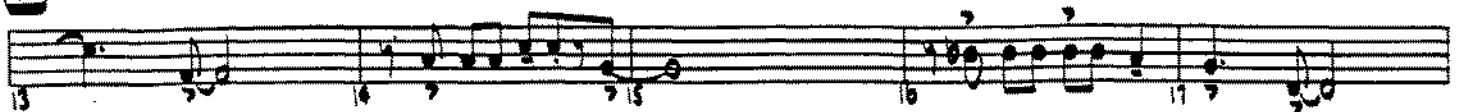

21

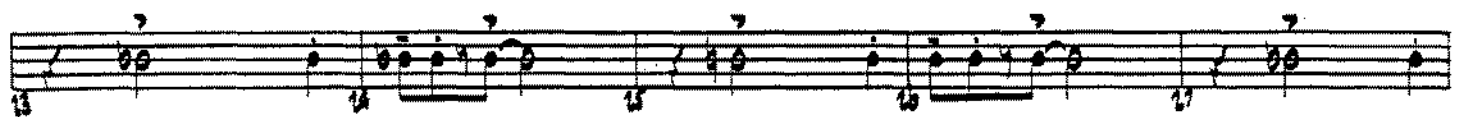

TO CODA

SOLO FOR ANY PLAYER

C⁷

37

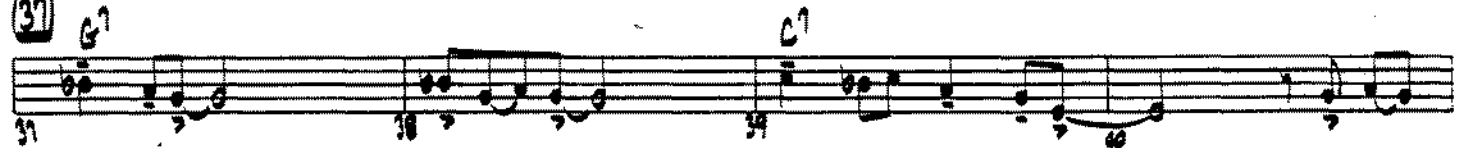

TRPT II

G⁷ G⁷ AS WRITTEN SOLI (D.S. AL COOR)

49 50 51 52

(COOR)

53 54

55 56 57 58

Surfin' U.S.A.

Music by CHUCK BERRY
Lyric by BRIAN WILSON
Arranged by JERRY NOWAK

3rd Bb TRUMPET

MODERATELY FAST ROCK

SOLO

TO COOA  SOLO FOR ANY PLAYER
C7

TRPT III

67

C7

AS WRITTEN SOLI

O.S. AL CODA

58 51 52

CODA

53 54

55 56 57 58

EASY JAZZ PAK NO. 15-4
3rd TRPT

MODERATELY
FAST ROCK

SOLI

Surfin' U.S.A.

PIANO

Music by CHUCK BERRY
Lyric by BRIAN WILSON
Arranged by JERRY NOWA

MODERATELY FAST ROCK

Piano

This is a piano score for a jazz piece. It consists of six systems of music, each with a grand staff (treble and bass clefs). The score is divided into sections by measure numbers and repeat signs. The first section starts at measure 1 and ends at measure 24. The second section starts at measure 25 and ends at measure 30. The third section starts at measure 31 and ends at measure 36. The fourth section starts at measure 37 and ends at measure 42. The fifth section starts at measure 43 and ends at measure 48. The sixth section starts at measure 49 and ends at measure 54. The score includes various chords such as F7, Eb7, and Bb7. A 'TO CODA' sign is present at measure 42, and a 'CODA' sign is at measure 43. The text 'SOLD FOR ANY PLAYER' is written at the end of the score.

21

25

31

37

43

49

TO CODA

CODA

SOLD FOR ANY PLAYER

41

F7 F7 Bb7 Bb7

45 Eb7 Eb7 Bb7 Bb7

49 F7 F7 Bb7 Bb7

53

O.S. AL COOA

COOA

F7 Bb Eb7 Bb7

53

F7 Bb7 Gm7 C7b9 F#9 Bb7

A#13 A13 Bb13

55 56 57 58

Surfin' U.S.A.

Music by CHUCK BERRY
 Lyric by BRIAN WILSON
 Arranged by JERRY NOWAK

GUITAR

MODERATELY FAST ROCK

GUITAR

Surfin' U.S.A.

Music by CHUCK BERRY
Lyric by BRIAN WILSON
Arranged by JERRY NOWAK

BASS

MODERATELY FAST ROCK

BASS

EASY JAZZ PAK NO. 15-4

Surfin' U.S.A.

Music by CHUCK BERRY
Lyric by BRIAN WILSON
Arranged by JERRY NOWAK

DRUMS

MODERATELY FAST ROCK
CLOSED H.H.

DEEMIS

